40. Herr Jesu Christ, du höchstes Gut
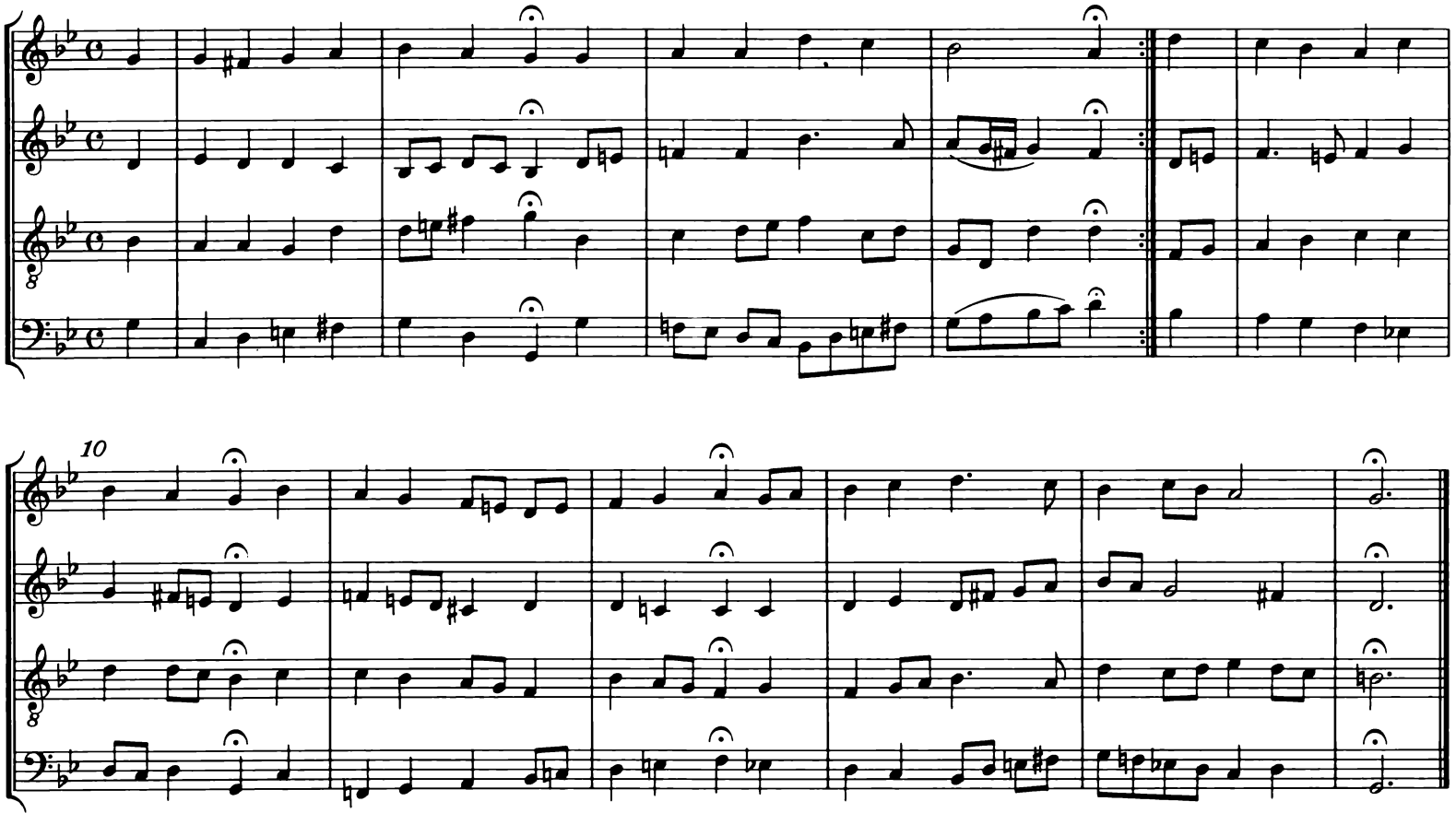
BWV 48/7