

Tromba (C)

Александр Невский

КАНТАТА

С. Прокофьев

1. Песнь под знамен монгольскими

Molto andante ♩ = 66

VI III 40

1 con sord.

f *p* *pp*

2 3 4

2. Песня об Александре Невском

tacet

3. Крестьяне в лесу

14 *Largo* ♩ = 48
(senza sord.)

15 *Andante* ♩ = 60

Largo, come prima

20

4. Венабауме, плоду рыекелле

24 Allegro risoluto $\text{♩} = 72$

5. Медовое робование

32 Adagio ♩ = 48

con sord.

33

p>

34 Moderato ♩ = 92

poco accel.

35

Allegro moderato ♩ = 112

36

(con sord.)

mf

37

o pan

senza sord.

mf

mf

38

39

con sord.

40

III°

ff

41

senza sord.

mf

ff

mf

ff

42

accet.

con sord.

43

Allegro $\text{♩} = 80$

senza sord.

44

45

Poco meno mosso

V.S.

con sord.

Empty musical staff at the bottom of the page.

46 *con sord.*

47 *con sord.*

48 *Andante* ♩=58
senza sord.

50 *Alllegro* ♩=96

51 *Listesso tempo*

57

mf f >

mf f >

fff

open 59 60 ff

in distanza ff

61 ff

62 ff

loco con sord.

63 ff

64 (con sord.) fff ben tenuto

65 fff

65 (con sord.) ff

65 senza sord. fff

66 *Adagio*

f > ben tenuto

67 *rit. poco*

ff

ff ben tenuto

68

p persistente

ff

poco rit.

69 *a tempo*

con sord.

mf

70 *dim.* *Sola senza sord.* *pp*

p

pp

71 *Allegretto, quasi doppio movi-* *mento* 72

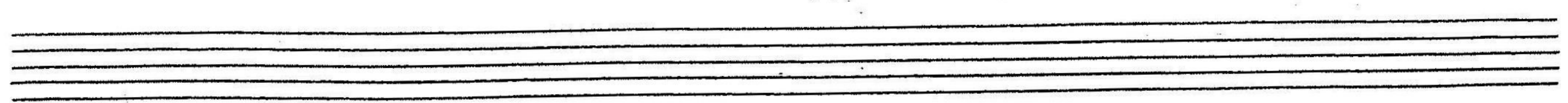

6. Мембве норе

tacet

7. Брезд Аероариопа бо Аороб

79 Moderato ♩ = 88 80 81 Allegro, ma non troppo ♩ = 84 mp

82 83

84 Meno mosso ♩ = 138

con sord. f

f

85 86 87 88

89

*Piu largamente
senza sord.*

90

ff espr. ben tenuto

91

ff

poco allarg.

fff