TIMPANI

Chorus of the Hebrew slaves

(from NABUCCO)

GIUSEPPE VERDI

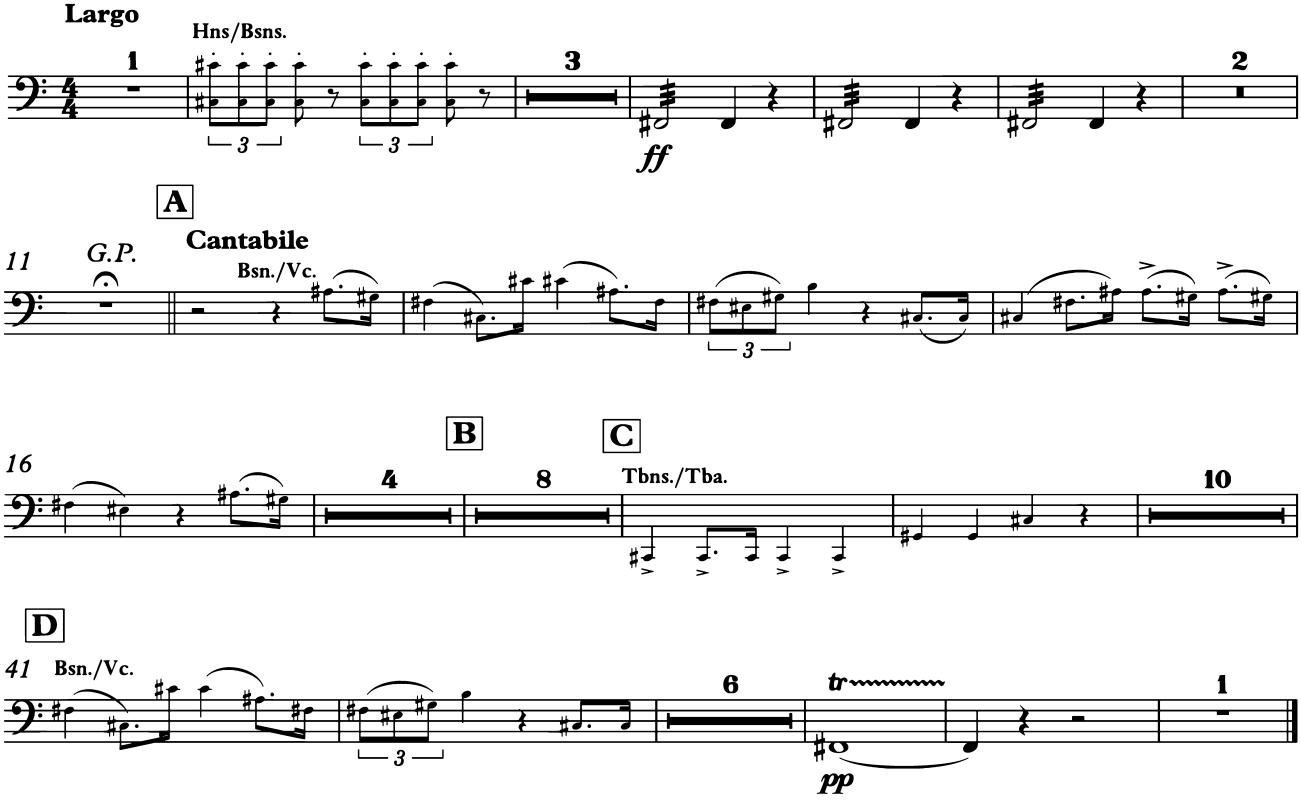

© Oxford University Press 1995. Photocopying copyright material is illegal.