Flute 1

Ode on a Grecian urn

Text by J. Keats
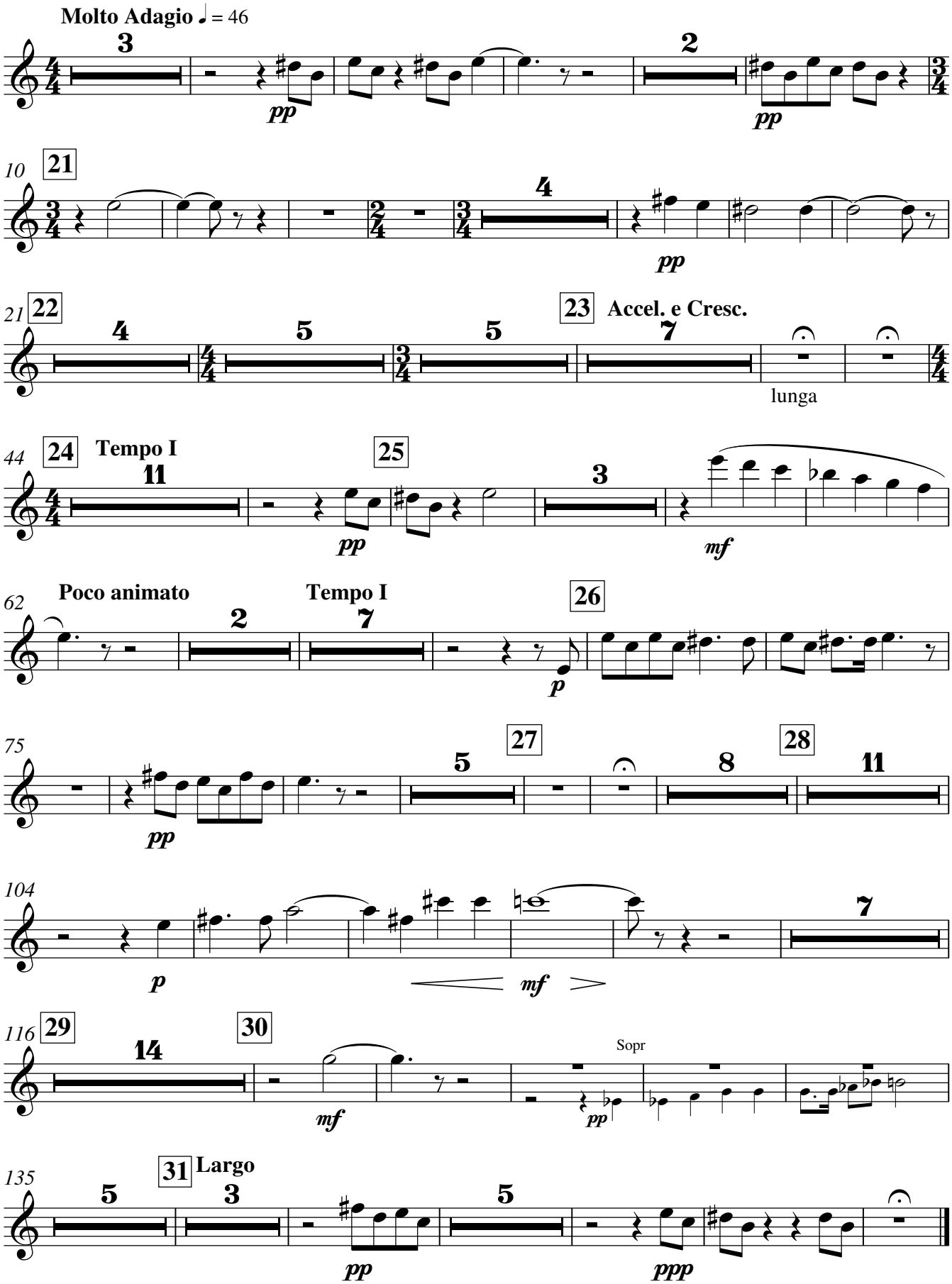
G. Holst