SYMPHONIE LITURGIQUE

Δ, Tam.tam, Grosse Caisse.

A. HONEGGER

I. "DIES IRAE"

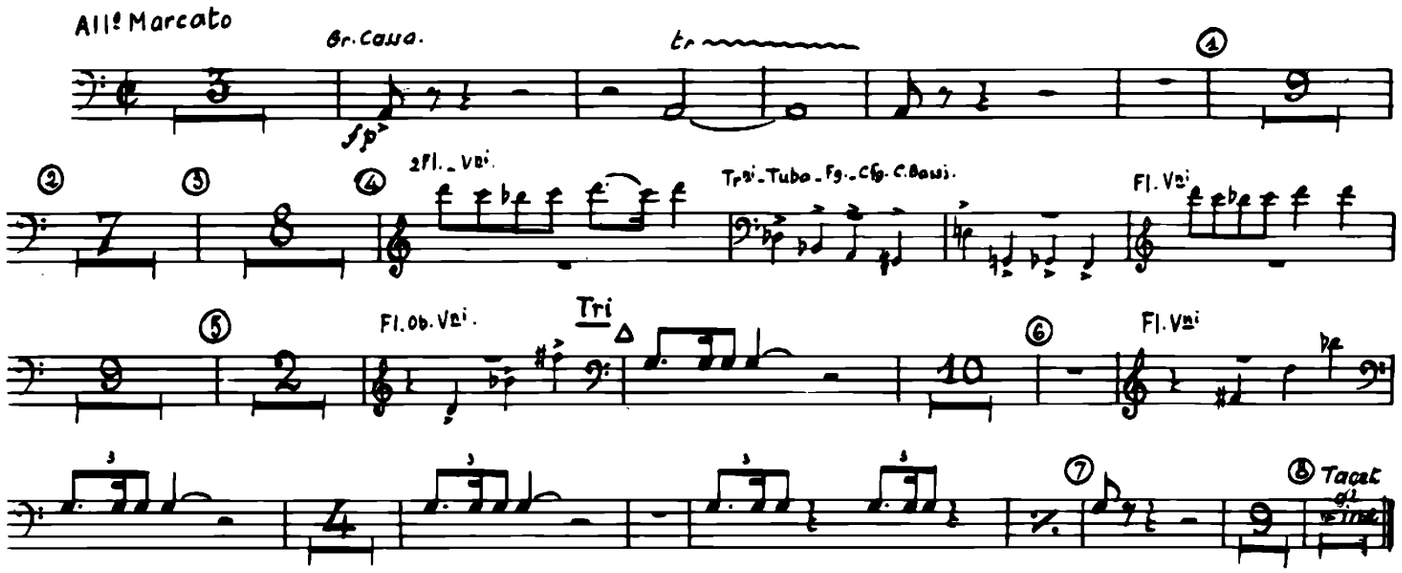

II- DE PROFUNDIS CLAMAVI.

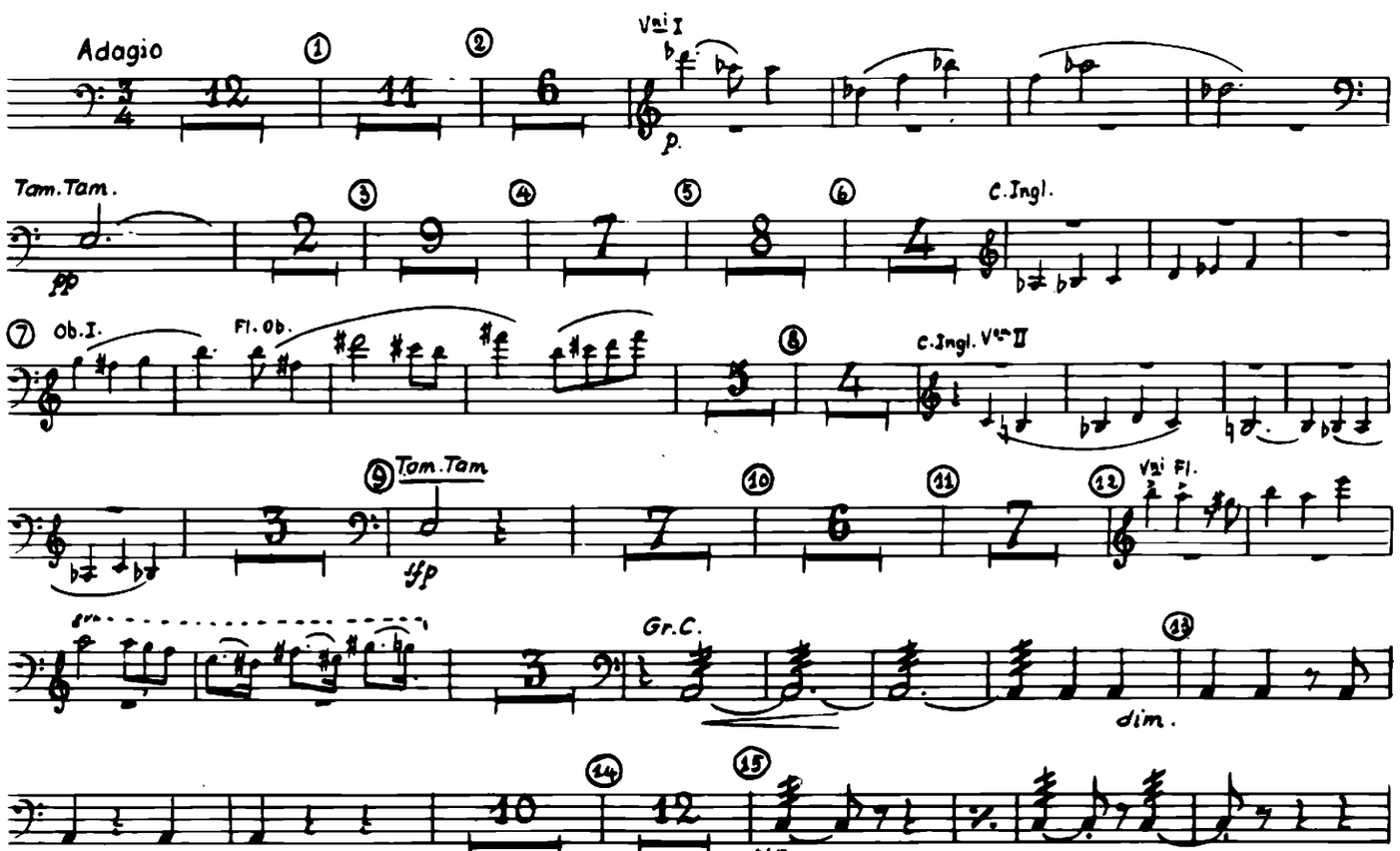

Copyright MCMXLVI by Salabert Inc New York City. — International copyright secured all rights reserved.
Tous droits d'exécution publique, de reproduction et d'arrangements réservés pour tous pays y compris la Suède, la Norvège et le Danemark.

EDITIONS SALABERT Paris 22 rue Chauchat,

E.A.S. 14.695

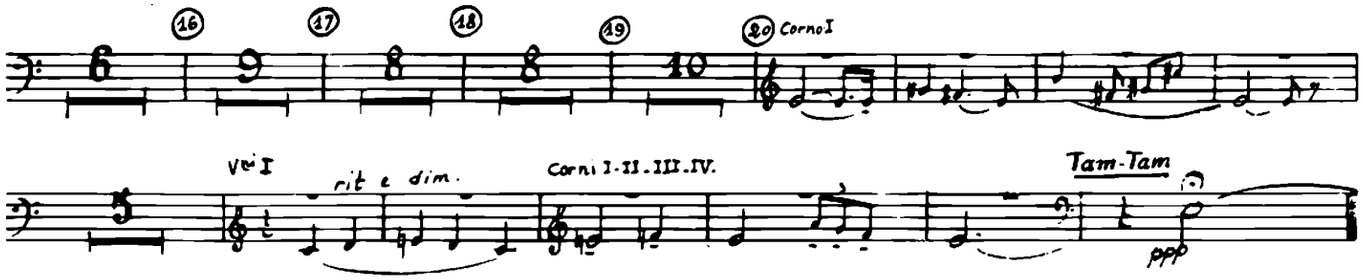
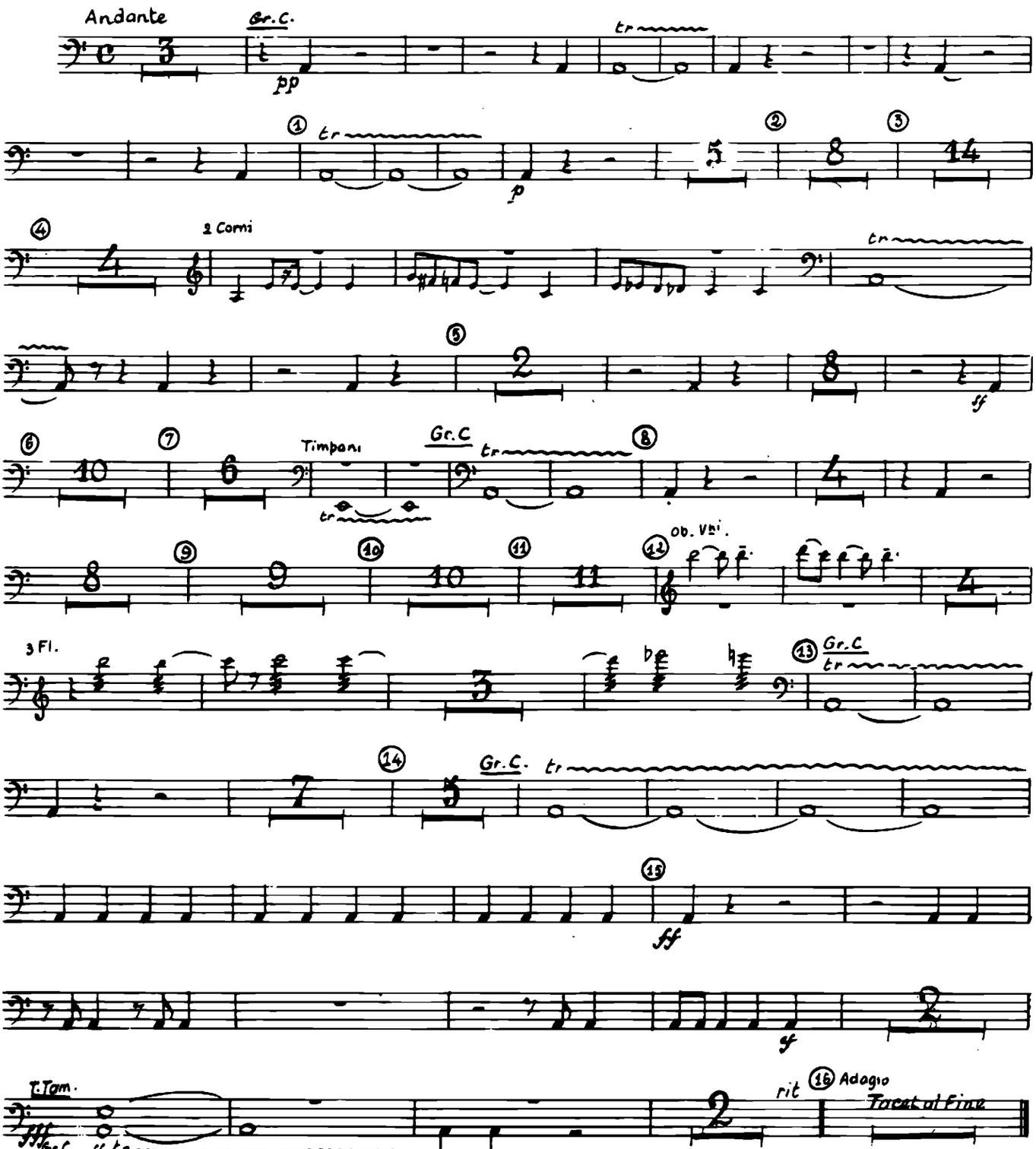
III-DONA NOBIS PACEM...