Der Abend
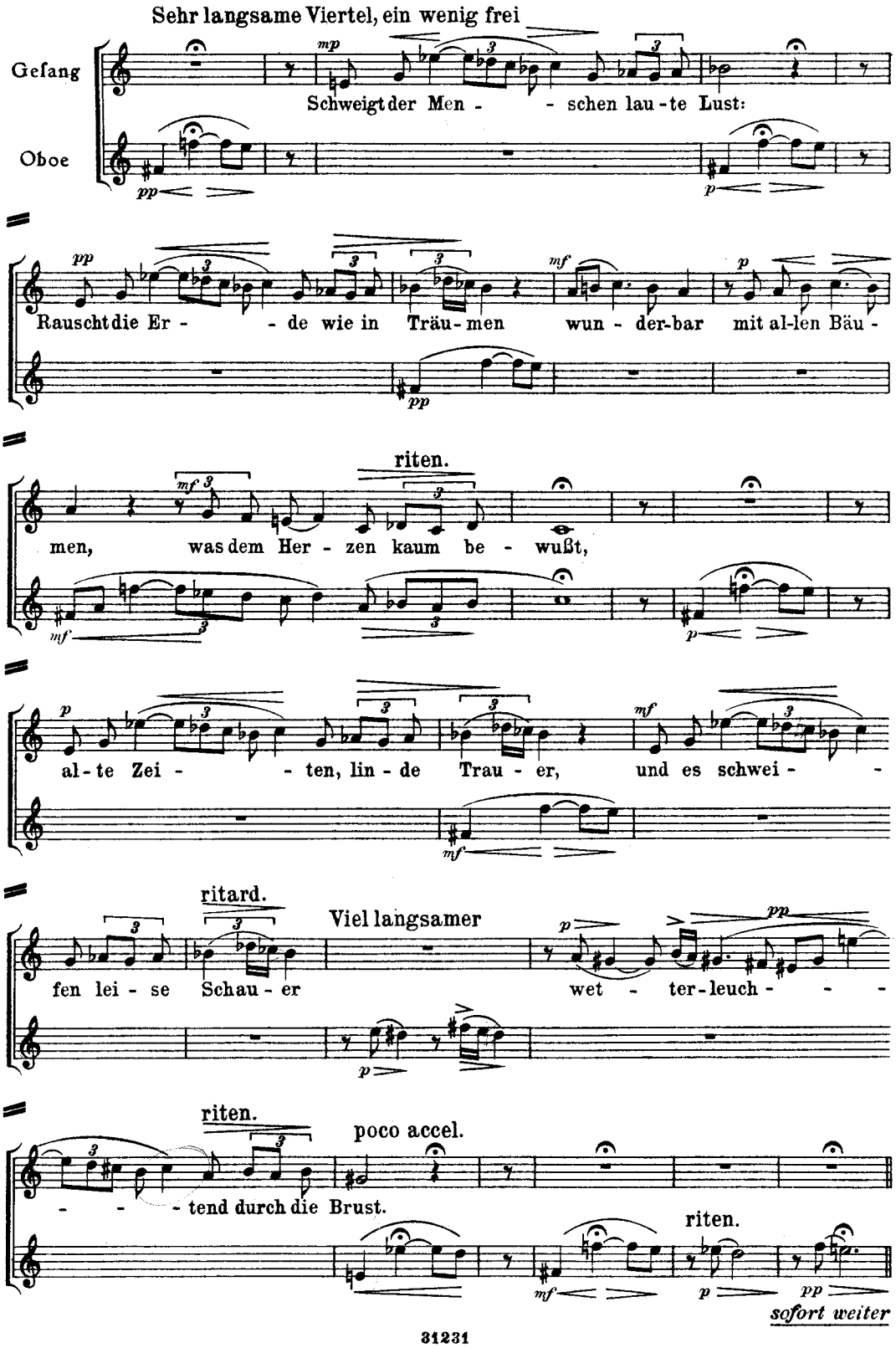
(J. v. Eichendorff)